



Town of Stockbridge
Building Inspections Department
6 Main Street – Town Hall
Stockbridge, MA 01262
FAX (413) 298-4485
TEL (413) 298-3233



**APPLICATION FOR PERMIT TO USE
SOLID FUEL BURING APPLIANCE
(wood, coal, pellet stoves etc.)**

Date of Application: _____

Fee: _____ **\$35.00** _____

Name of Applicant: _____

Signature: _____

Address: _____

Phone #: _____

Type of Building: _____

Use of Building: _____

Name of Installer: _____

License Number: _____

Phone #: _____

PROCEDURE FOR ALL APPLICANTS:

In order to insure that all solid fuel burning appliances (wood, coal, pellet stoves, etc.) receive the required inspection, the installation of the appliance must first be completed. Second, this application form must be completed and submitted to the Building Inspections Department along with the fee (NOTE-ALL information is needed). Third, call for an appointment for the onsite inspection. The permit for use will only be issued if the installation appears to comply with the requirements of the Massachusetts State Building Code.

You must fill out the information requested on the reverse side of this form.

Wood Stove Installation Checklist

Permit

A building permit is required for the installation of any solid fuel burning appliance. The building permit and installation inspection are limited to the stove installation and not to the stove construction.

Stove

A) Type/radiant _____ Circulating _____
 B) Manufacturer _____ test label _____
 _____ (after July 1, 1979 only)
 Name/Model No. _____ Collar size _____
 Dimensions/Height _____ Length _____ Width _____

Chimney

A) New _____ Existing _____
 B) Size (flue area) _____
 C) Other appliances attached to flue (number and flue size) _____
 D) Metal (Manufacturer – name and type) _____
 E) Masonry/Lined _____ Flue Liner _____
 _____ (type and manufacturer)
 F) Height (refer to diagrams) _____

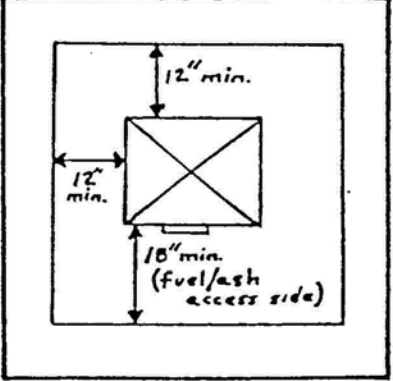
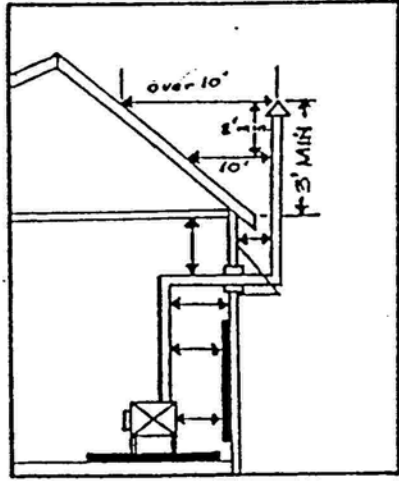
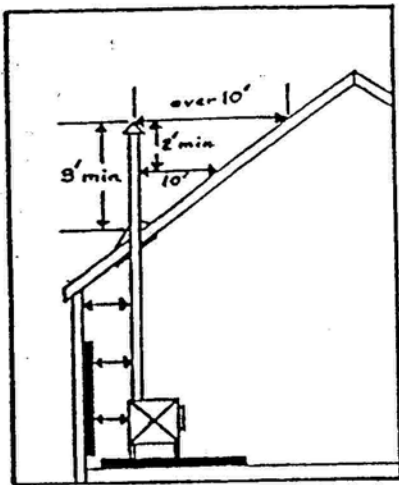

HEARTH

CHIMNEY HEIGHT

Hearth (min 1 hr. fire resistance)

A) Materials _____
 B) Sub-floor Construction _____
 C) Minimum dimensions (refer to diagram)

Clearances and Wall Protection (see stove installation clearances chart)

A) Type of wall protection provided: _____
 B) Clearances (refer to diagram)

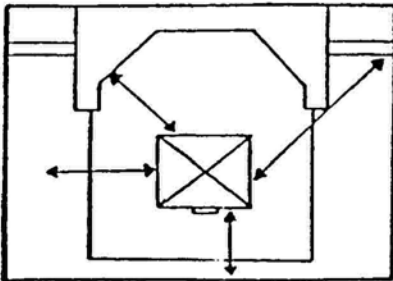

FIREPLACE

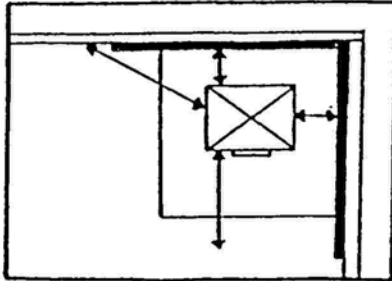

CORNER

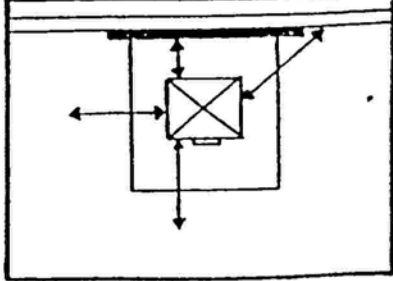

WALL/CENTER

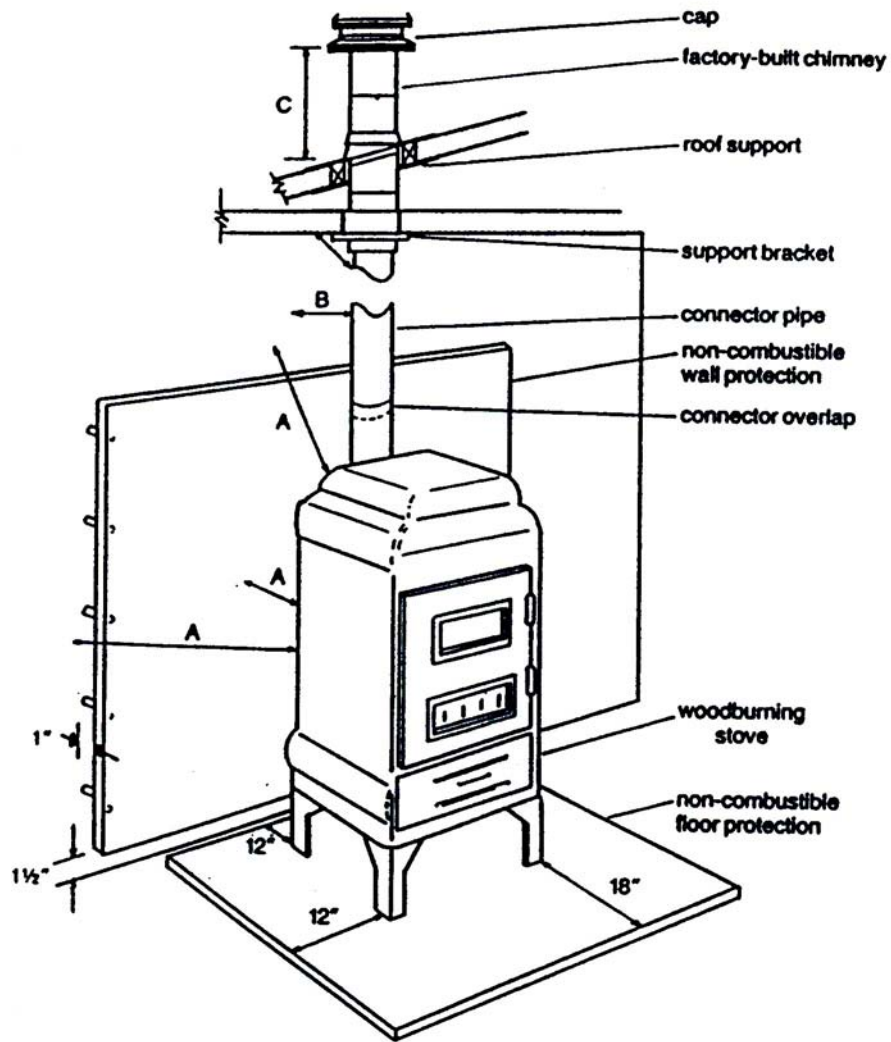

**Figure 3409.4
STOVE INSTALLATION CLEARANCES**

Stove Components	Combustible Material	½" Asbestos Millboard Spaced out 1" (2)	Concrete/Masonry Foundation Wall	Spaced out 1" 4" Brick Veneer
Radiant Stove (1) -Front	36"	—	—	—
Circulating Stove (1) -Front	24"	—	—	—
A. Radiant Stove (3) -Side/Back/Top	36"	18"	6"	18"
A. Circulating Stove -Side/Back/Top	12"	6"	6"	6"
B. Single Wall Connector Pipe	18"	12"	6"	8"
B. Insulated Connector Pipe	2"	2"	2"	2"
C. Chimney Height (Metal or Masonry)	Three (3) feet above adjacent roof and two (2) feet above any roof ridge within ten (10) feet			
D. Damper	If a damper is not included in the stove construction, it must be installed in the connector pipe.			

1. Front: Fuel or ash access side.
2. Non-combustible spacers required.
3. Clearances on each side of a radiant stove with a heat shield shall be measured as if a circulating type.

Note: Clearances shall be measured perpendicular to the stove body.
 Laboratory verified test clearances permitted.
 Clearances may be reduced to manufacturer's tested clearances (3409.4)